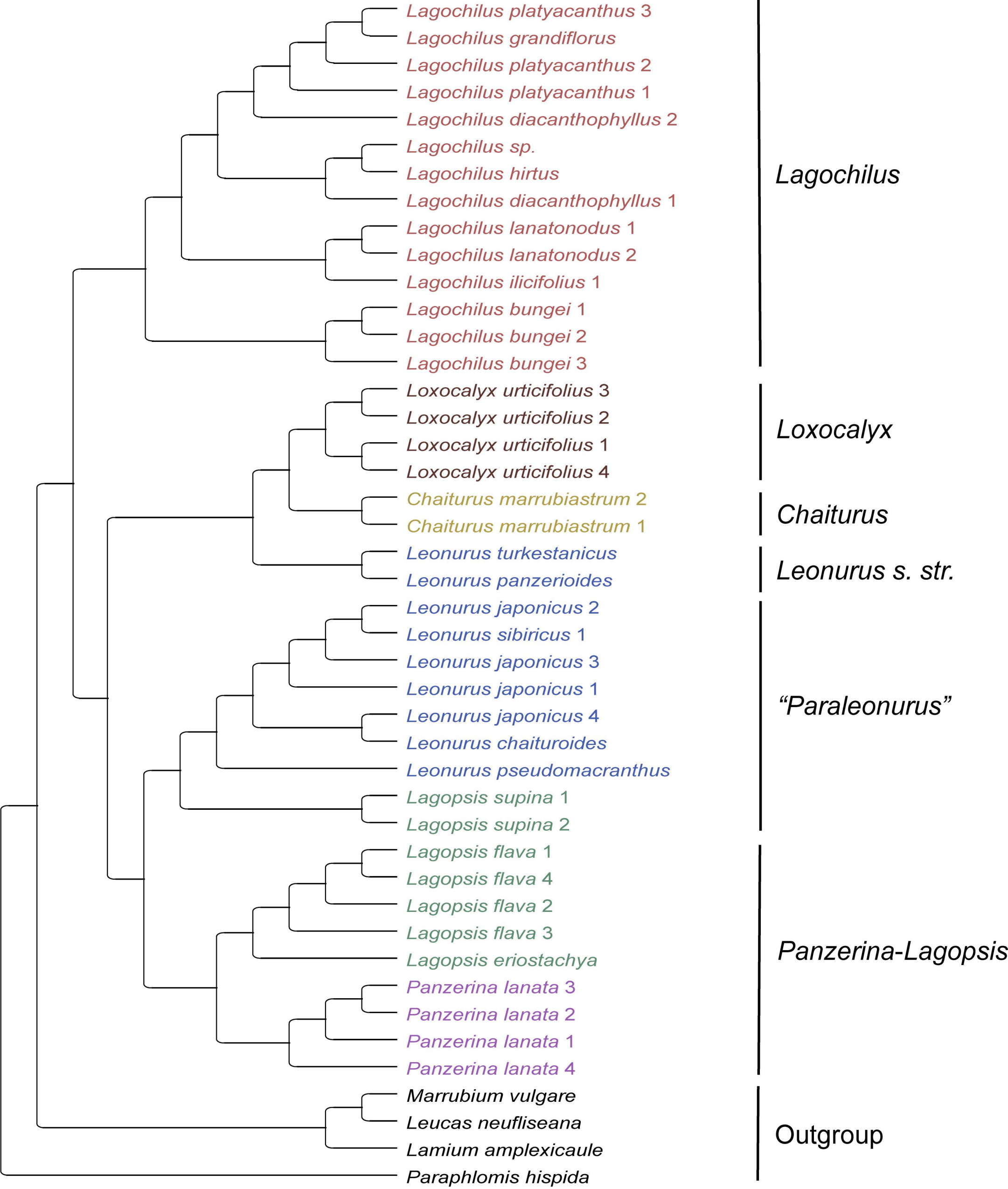
Lagochilus platyacanthus 3
Lagochilus grandiflorus
Lagochilus platyacanthus 2
Lagochilus platyacanthus 1
Lagochilus diacanthophyllus 2
Lagochilus sp.
Lagochilus hirtus
Lagochilus diacanthophyllus 1
Lagochilus lanatonodus 1
Lagochilus lanatonodus 2
Lagochilus ilicifolius 1
Lagochilus bungei 1
Lagochilus bungei 2
Lagochilus bungei 3
Lagochilus
Loxocalyx urticifolius 3
Loxocalyx urticifolius 2
Loxocalyx urticifolius 1
Loxocalyx urticifolius 4
Loxocalyx
Chaiturus marrubiastrum 2
Chaiturus marrubiastrum 1
Chaiturus
Leonurus turkestanicus
Leonurus panzerioides
Leonurus s. str.
Leonurus japonicus 2
Leonurus sibiricus 1
Leonurus japonicus 3
Leonurus japonicus 1
Leonurus japonicus 4
Leonurus chaituroides
Leonurus pseudomacranthus
Lagopsis supina 1
Lagopsis supina 2
"Paraleonurus"
Lagopsis flava 1
Lagopsis flava 4
Lagopsis flava 2
Lagopsis flava 3
Lagopsis eriostachya
Panzerina lanata 3
Panzerina lanata 2
Panzerina lanata 1
Panzerina lanata 4
Panzerina-Lagopsis
Marrubium vulgare
Leucas neufliseana
Lamium amplexicaule
Paraphlomis hispida
Outgroup